

2 Bed Apartment located in

£1,650 PCM







NPP RESIDENTIAL

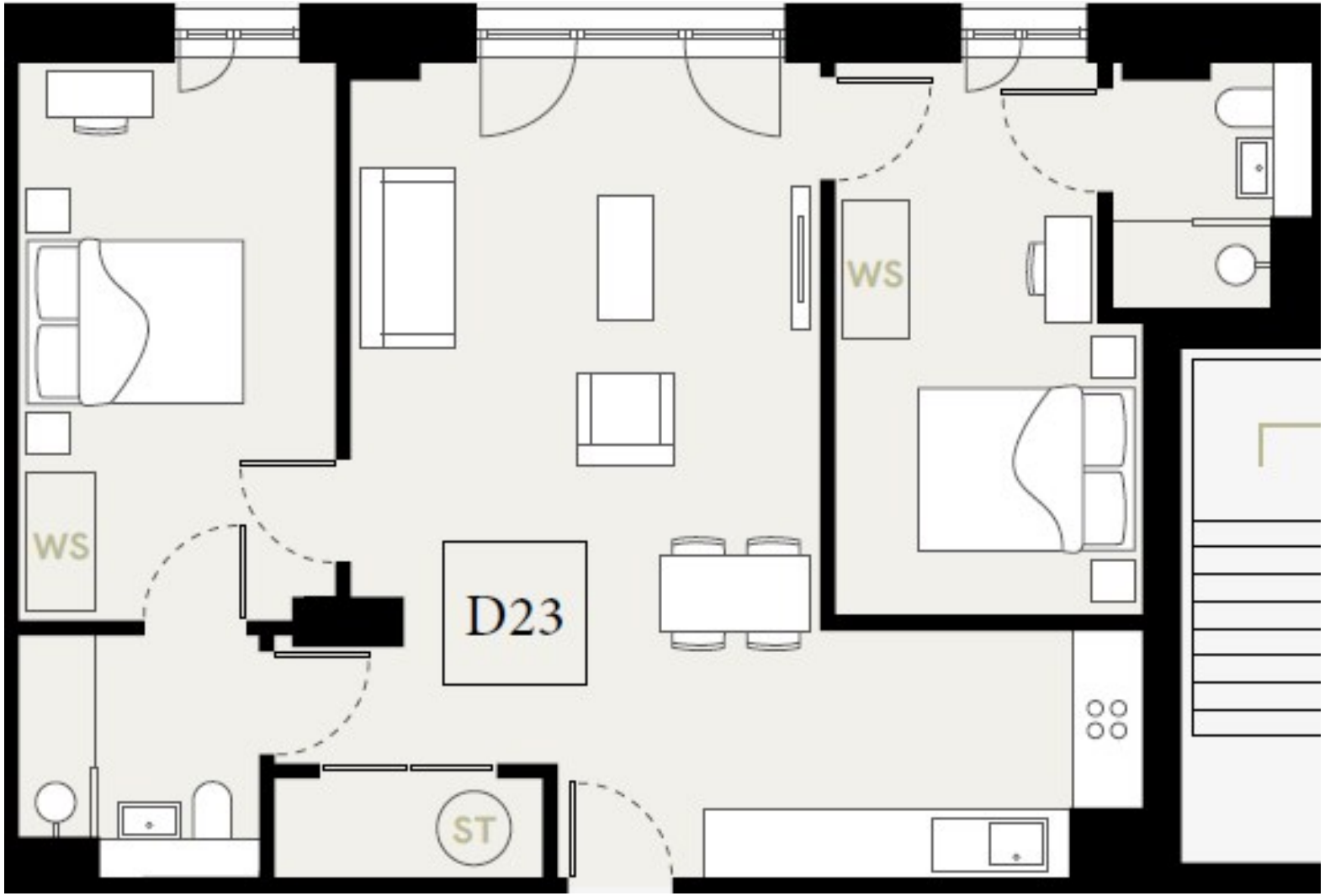

DIRECTIONS

CONTACT

22 Lloyd Street
Manchester
M2 5WA

E: info@nppresidential.co.uk
T: 0161 639 0059
https://nppresidential.co.uk/

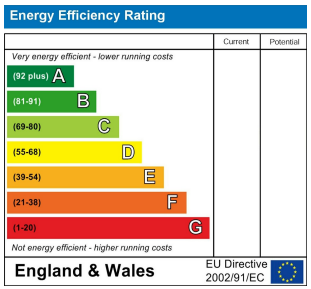

EPC Rating:
Council Tax Band: E

NPP RESIDENTIAL